Neosjetljivo - Non-sensitive

PRIVREDNA BANKA ZAGREB
Intesa Sanpaolo Group

Organizational chart as of 01st August 2026

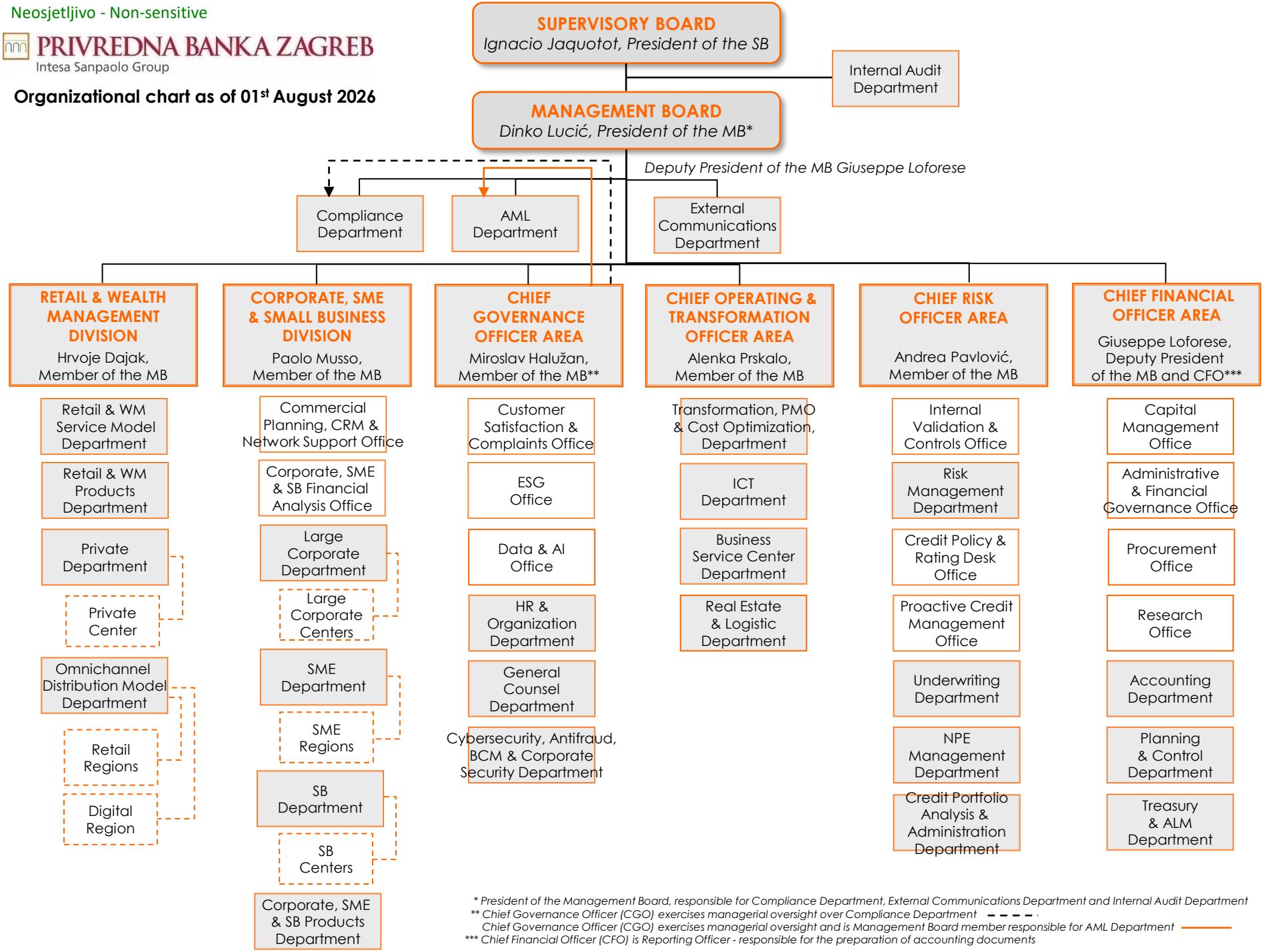

** President of the Management Board, responsible for Compliance Department, External Communications Department and Internal Audit Department*
*** Chief Governance Officer (CGO) exercises managerial oversight over Compliance Department* - - - -
Chief Governance Officer (CGO) exercises managerial oversight and is Management Board member responsible for AML Department ———
**** Chief Financial Officer (CFO) is Reporting Officer - responsible for the preparation of accounting documents*